RAJALEÑA INTRODUCCION
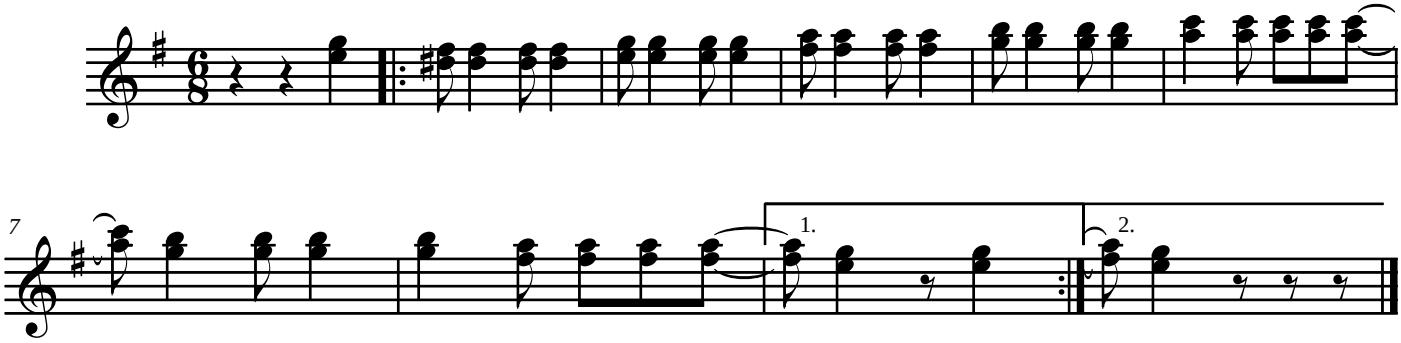
Transcripción: Juan Pablo Rodríguez